Mechanical Time Switch - 24-Hour Mechanical Time Switch, 120 VAC, 60Hz, SPST, Indoor/Outdoor Plastic Enclosure, 1 Hour Interval, Mexico Sales Only

Item T101PMX

PRODUCT DESCRIPTION

The T100 Series Mechanical Time Switch has proven it can stand the test of time. These dependable time switches can handle electrical loads up to 40 A per pole and allow for up to 12 ON/OFF operations per day. A manual override switch provides added convenience.

FEATURES

- Direct 24-hour control of most loads.
- Up to 12 ON/OFF operations each day with minimum ON/OFF times of one hour.
- Manual override.
- One ON and one OFF tripper included.

APPLICATIONS

- Timing/Scheduling ON/OFF
- Indoor Lighting Control
- Outdoor Lighting Control

TECHNICAL DATA

General	
Model Number	T101PMX
Description	24-Hour Mechanical Time Switch, 120 VAC, 60Hz, SPST, Indoor/Outdoor Plastic Enclosure, 1 Hour Interval, Mexico Sales Only
UPC Code	078275000193
Brand	Intermatic
Country of Origin (Intermatic)	MEXICO
Warranty Period	1-Year limited
TARIC HS Code	9107.00.00

Control Specifications	
Minimum ON/OFF Times	1 hour
Skipper Wheel	Not Included
Operation Mode	24 hour
Has Manual Override	Yes
Application Compatibilities	LED; HID
On Events	12
Off Events	12
Total Events	24

Mechanical Specifications	
Enclosure Type	Indoor/outdoor type 3R plastic
Number of Trippers Included	1 ON/1 OFF

Dimensions	
Product Dimensions (H x W x D) in	10 x 6.5 x 4 in
Wire Size Min	#14 AWG
Wire Size Max	#8 AWG

© 10/22/2026

Knockout Dimensions Bottom	(2) combination 1/2" - 3/4"
Knockout Dimensions Back	(1) combination 1/2" - 3/4"

Load Ratings	
Resistive Heater	40 A, 120 VAC
Electronic Ballast LED	16 A, 120 VAC
Pilot Duty (NO) Range(s)	1000 VA, 120 VAC
Inductive Load Ratings NO Ranges	40 A, 120 VAC
Motor Load (NO) Range(s)	2 HP (24 FLA) @ 120 VAC
Tungsten Incandescent (NO) Range(s)	40 A, 120 VAC

Electrical Specifications	
Wiring Option	Terminals
Input Voltage Range(s)	120 VAC, 60 Hz
Number of Circuits	1
Switch Type	SPST
Maximum Power Consumption (W)	3 W

Packaging	
Shipping Weight (lbs)	2.453
Unit Carton Dimensions (H x W x L) in	4 x 7.06 x 11.5 in

Environmental Specifications	
Temperature (operation)	-40 °F to 130 °F / (-40 °C to 54 °C)

Standards and Certifications	
Other Certifications and Compatibilities	LED; NOM
California Proposition 65	None
RoHS Certification	N/A

© 10/22/2026

ACCESSORIES

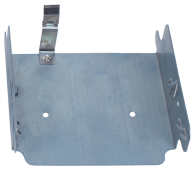

22T338GR
Mounting Bracket for Intermatic Standardized Timer Mechanisms