Item Bundle - Control Panel with Two T104M Mechanisms

Item T10404R

PRODUCT DESCRIPTION

Can be used as a power center only, or add mechanisms or wiring devices for complete control systems.

FEATURES

- Available with one or two heavy-duty time switch mechanisms.
- Accepts any combination of PF1000M, P1403ME, P1353ME, P4043ME, P4243ME, T100M or RC2000M Series mechanisms.
- Load center dead front has two knockouts for switches or GFCIs and one on the side.
- Wiring devices may be installed in these load centers with the use of Standoffs, sold separately below.
- Control two-speed pumps with the T10604R.

APPLICATIONS

- Distribution/Control Panel
- Motor Control
- Pump Control

TECHNICAL DATA

General	
Model Number	T10404R
Description	Control Panel with Two T104M Mechanisms
UPC Code	078275117105
Brand	Intermatic
Country of Origin (Intermatic)	MEXICO
Warranty Period	1-Year limited

Mechanical Specifications	
Enclosure Type	3R Beige metal
Number of Trippers Included	2 ON/2 OFF
Number of Receptacle/Switch Knockouts	3

Dimensions	
Product Dimensions (H x W x D) in	12.875 x 10.875 x 4.75 in
Knockout Dimensions Bottom	(5) combination 1/2" - 3/4" and (2) combination 3/4" - 1"
Knockout Dimensions Back	(1) combination 1/2" - 3/4" and (1) 3/4" - 1"
Knockout Dimensions Left	(1) combination 1/2" - 3/4"
Knockout Dimensions Right	(1) 1 3/4" x 2 3/4"

Material Specifications	
Color	Beige

Load Ratings	
Resistive (NO) Range(s)	40 A, 120-240 VAC
Pilot Duty (NO) Range(s)	1000 VA, 120-240 VAC
Inductive Load Ratings NO Ranges	40 A, 120-240 VAC
Mechanism Supply Voltage	240/240 VAC, 60 Hz

Mechanisms	(2) T104M
Motor Load (NO) Range(s)	2 HP, 24 FLA @ 120 VAC; 5 HP, 28 FLA @ 240 VAC
Tungsten Incandescent (NO) Range(s)	40 A, 120-240 VAC

Electrical Specifications	
Number of Circuits	2
Switch Type	DPST
Maximum Power Consumption (W)	3 W

Packaging	
Shipping Weight (lbs)	11.376
Unit Carton Dimensions (H x W x L) in	5.63 x 12.065 x 13.81 in

Environmental Specifications	
Temperature (operation)	-40 °F to 130 °F / (-40 °C to 54 °C)

Standards and Certifications	
CSA Certification	cCSAus
Other Certifications and Compatibilities	Green Energy
California Proposition 65	Lead
RoHS Certification	N/A

ACCESSORIES

156T1978AMX
1 Set of ON/OFF Trippers for T100, T7000, and WH40

156T1978A
Extra/replacement trippers 1 ON and 2 OFF

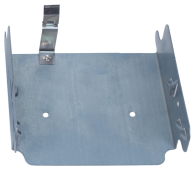

22T338GR
Mounting Bracket for Intermatic Standardized Timer Mechanisms

22T713
Bracket Painted

8--00008A
Latch-Enclosure

24TP6019-WWH
Painted Plate Dead-Front for the T10000 Series

156PA13715A
1" Nonmetallic Hub Kit

6TP2819A-WWH
Cover Assembly Painted 10x12 T10000 Series

21T156A
Spacer-Standoff, 3" long - 4 pack

21T166A
Spacer-Standoff, 3" long - 2 pack