Weatherproof Cover - Extra-Duty Die-Cast In-Use Weatherproof Cover, Double-Gang, Vrt, 3.125" Gray

Item WP1030MXD

PRODUCT DESCRIPTION

Die-Cast In-Use Aluminum Weatherproof Covers are extra-duty rated and easy to install. Heavy-duty die-cast aluminum construction ensures long-lasting durability. Covers come with a gasket, mounting screws, base, cover assembly and inserts to meet the needs of a variety of applications.

FEATURES

- Complies with 2020 NEC Article 406.9 (B)(1) for wet locations and extra-duty applications.
- CEC Article 26-702 Compliant.
- UL Certified for Type 3R outdoor enclosures.
- Meets requirements for cold impact testing: -60° F (-51° C).
- Heavy-duty die-cast aluminum cover and mounting base with UV stabilized polycarbonate inserts.
- 1/8" (3 mm) thick, neoprene gasket with slits for mounting screws.
- Lockable hasp: All models accept up to 1/4" (6 mm) dia shank.
- Impact rated: 12 lbf. impact test to ensure cover remains intact.
- Reinforced hinge pin designed to exceed 40 lbf. hinge hang/stress test.
- Warranty: 1-year limited.

APPLICATIONS

- Engine Block Heaters
- Receptacle Protection
- Walk-in Refrigeration Cooler/Freezer

TECHNICAL DATA

General	
Model Number	WP1030MXD
Description	Extra-Duty Die-Cast In-Use Weatherproof Cover, Double-Gang, Vrt, 3.125" Gray
UPC Code	078275130142
Brand	Intermatic
Country of Origin (Intermatic)	INDIA
Warranty Period	1-Year limited

Mechanical Specifications	
Number of Included Inserts	6
Insert Types Included	WP217
Hinge Direction	Vertical
Is Extra-Duty Rated	Yes
Number of Gangs	Double
Electrical Box Shape	Square

Dimensions	
Lockable Hasp Maximum Diameter (in)	1/4
Lockable Hasp Maximum Diameter (mm)	6
Product Dimensions (H x W x D) in	6.375 x 5.625 x 3.125 in
Accepted Cord Size Max	2x12 AWG

© 10/16/2026

Box Type	Double

Material Specifications	
Color	Gray
Weatherproof Cover Material	Die-Cast Aluminum

Packaging	
Shipping Weight (lbs)	1.35
Unit Carton Dimensions (H x W x L) in	3.25 x 5.75 x 6.312 in

Standards and Certifications	
UL Certification	cULus
California Proposition 65	None
RoHS Certification	N/A

ACCESSORIES

WP217
Double-Gang Inserts (6)

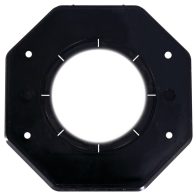

WP213
Double-Gang Round Insert, 2 1/8”, 2 5/8”

WP102
Double-Gang GFCI Insert

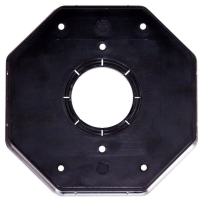

WP107
Double-Gang Round Insert, 1 3/8”, 1 5/8”, 1 3/4"

WP101
Double-Gang Duplex Insert